Zuserl
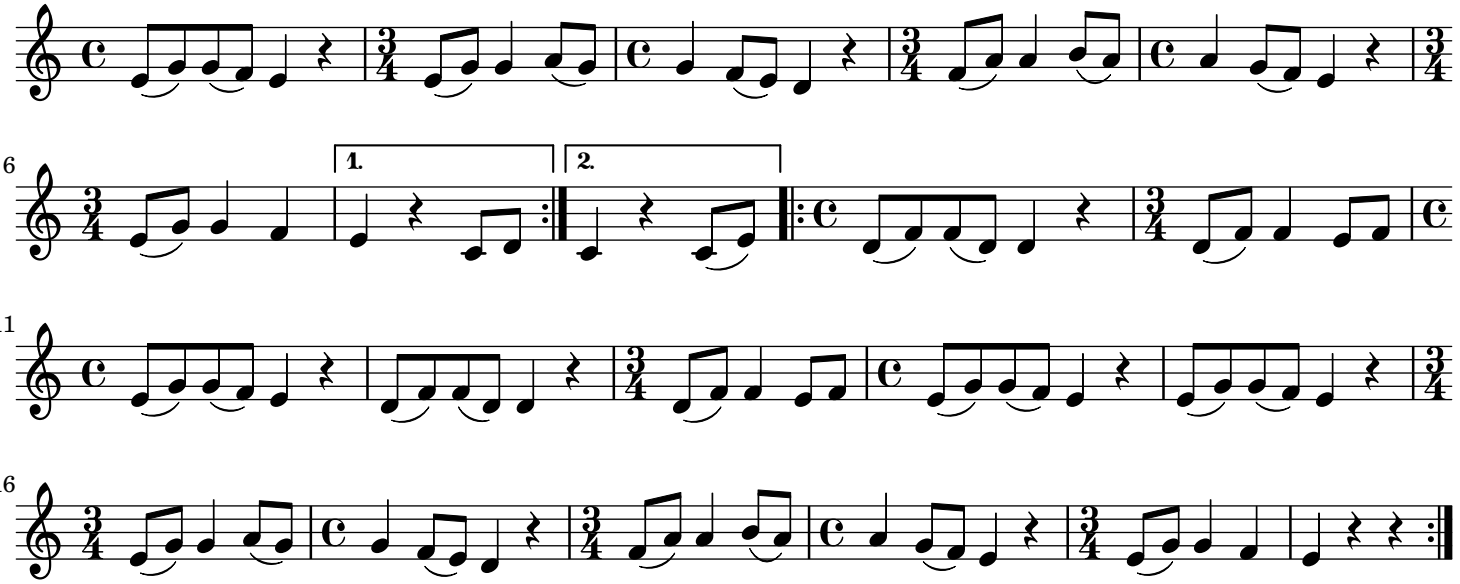
traditionell