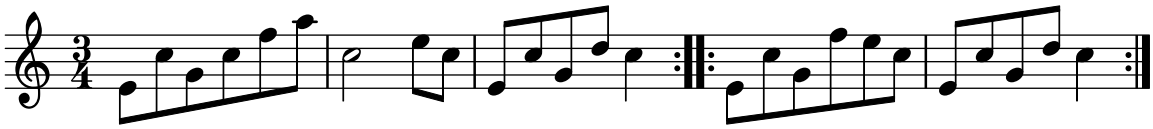Viechtwangerischer Tanz ex D, nr. 2 traditionell, OOe.Volksliedarchiv