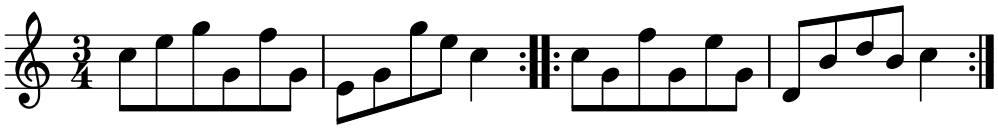Viechtwangerischer Tanz ex D, nr. 19 traditionell, OOe.Volksliedarchiv