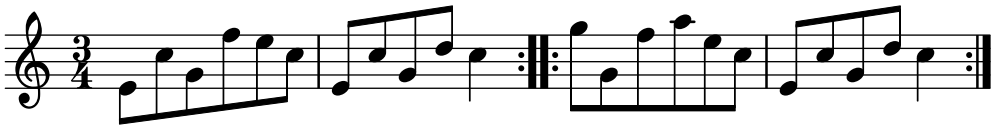Viechtwangerischer Tanz ex D, nr. 18 traditionell, OOe.Volksliedarchiv