Van jannetie en jan simons
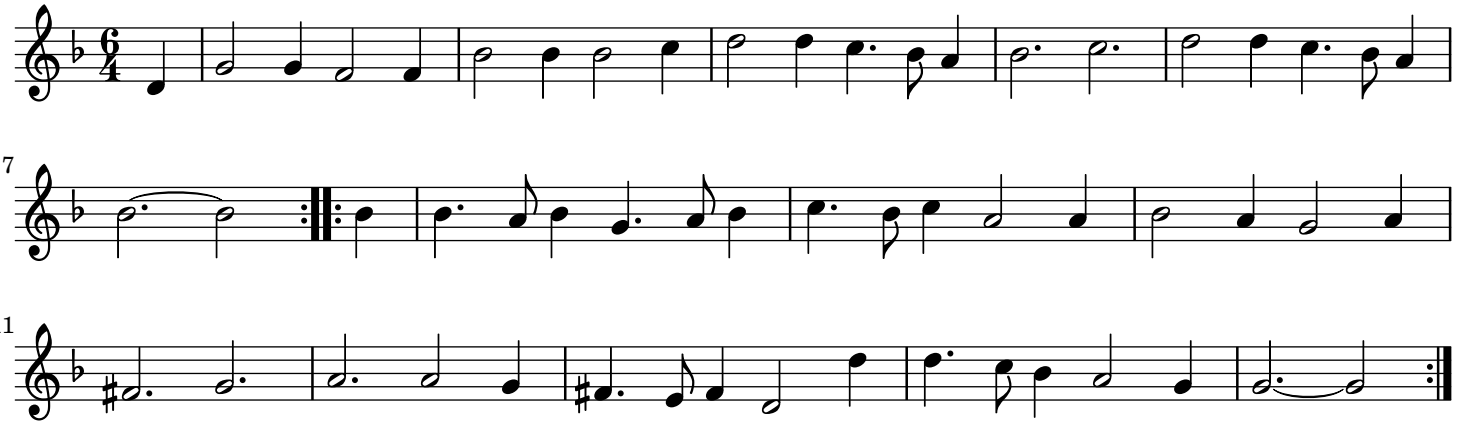
Oude en Nieuwe ... - Eerste Deel