Valse du Cantal
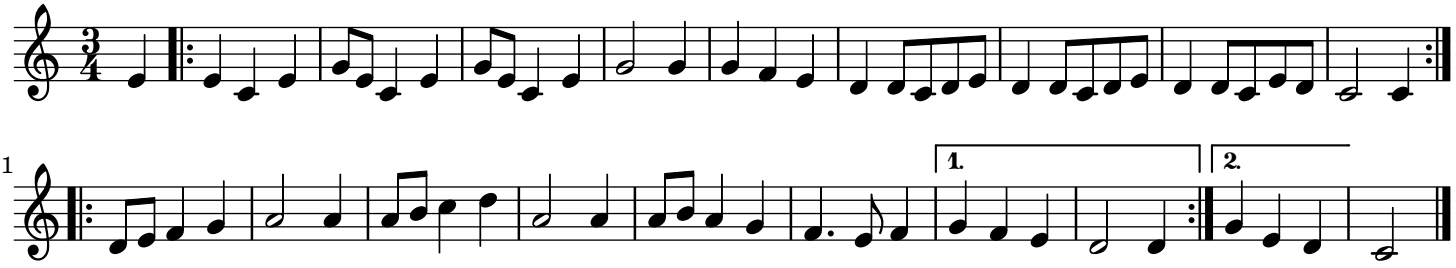
trad.