Under the Water
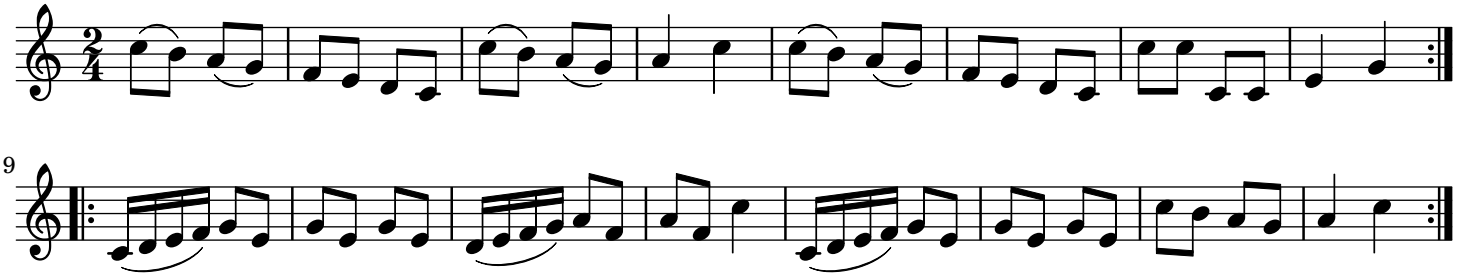
trad.