Trip to Winchcombe, The
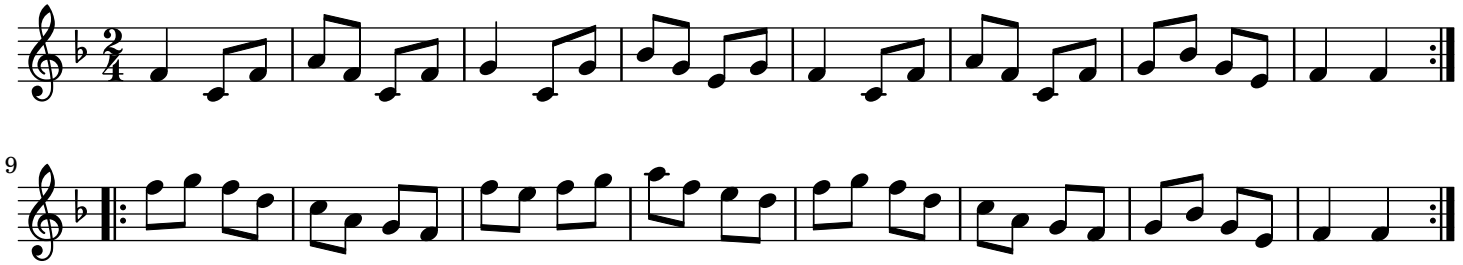
England;London