Trip to Nosy Well
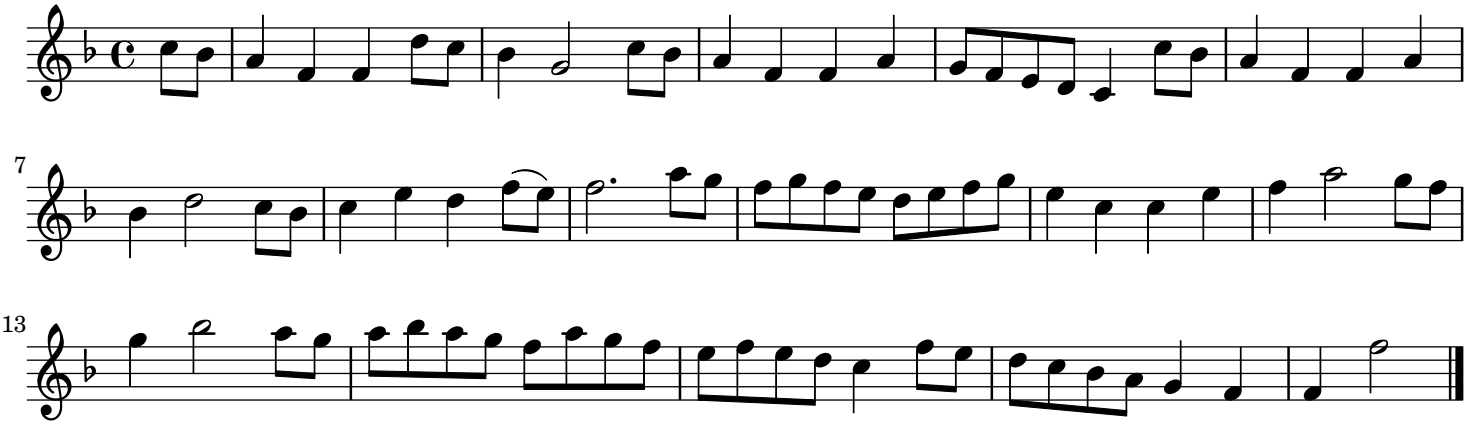
England;London