Trip to Drogheda
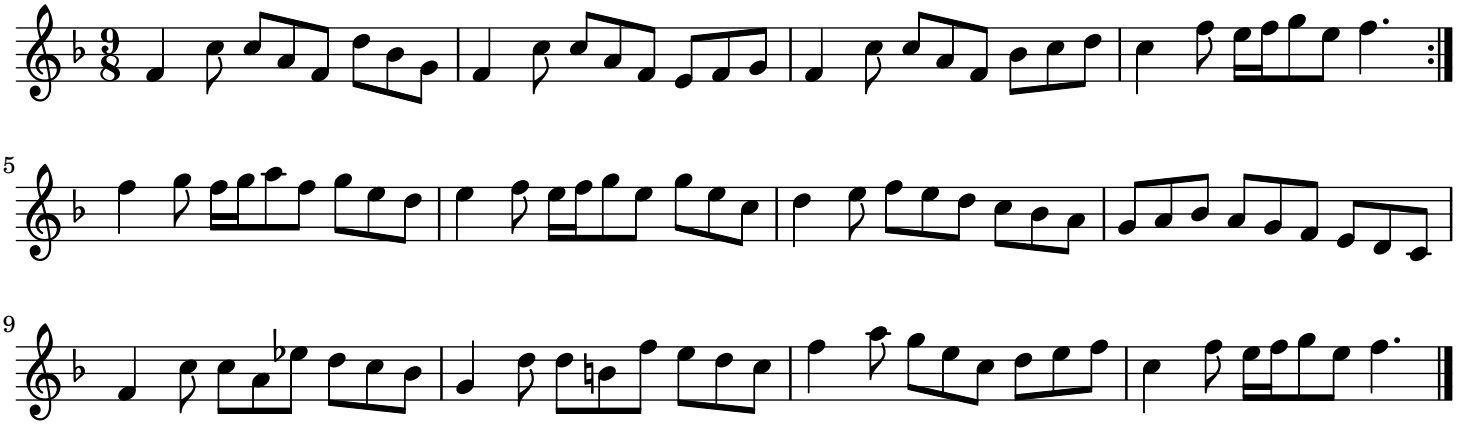
England;London