Trip to Bath, A
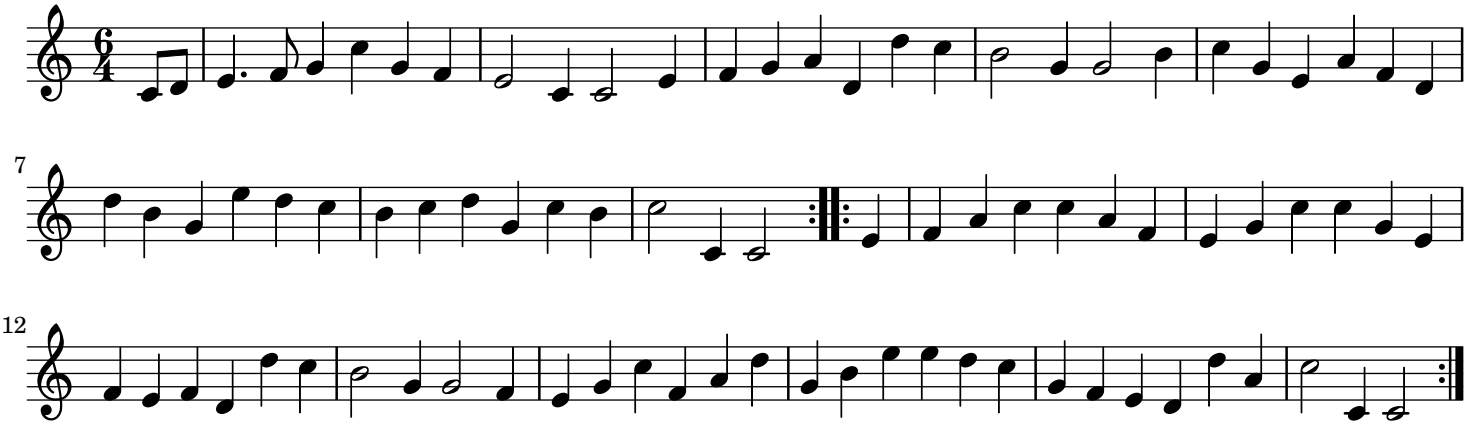
England;London