Trip to Abbotsbury
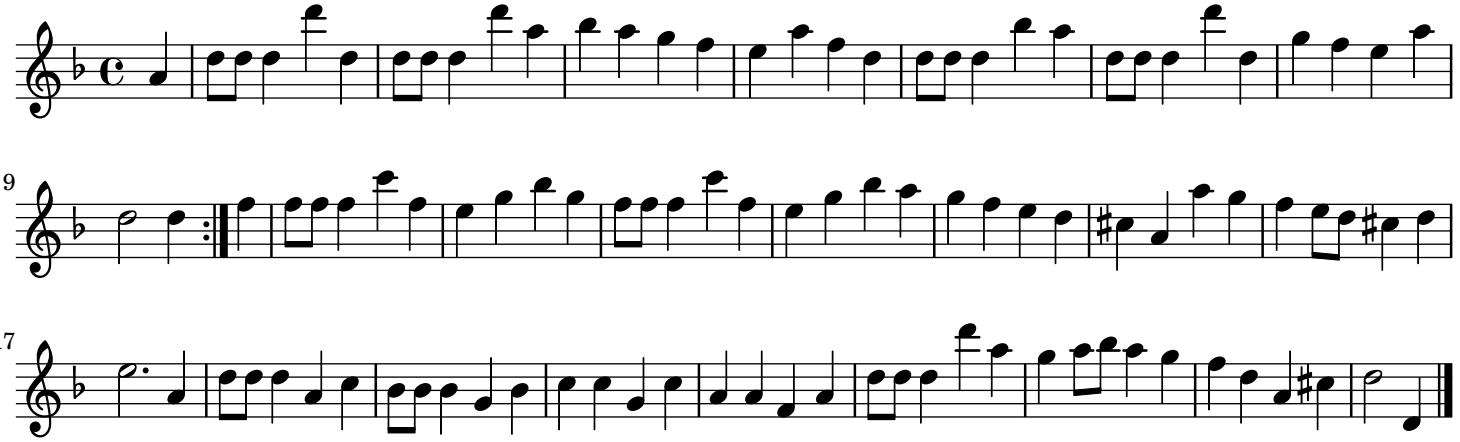
England;London