Tom and Mary
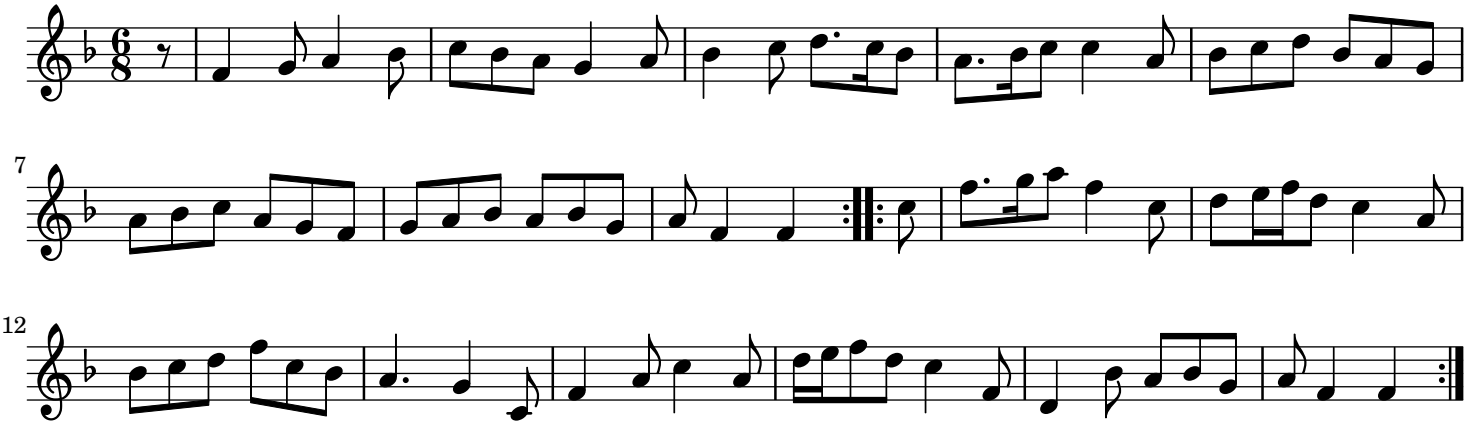
trad.