Tod's Assembly
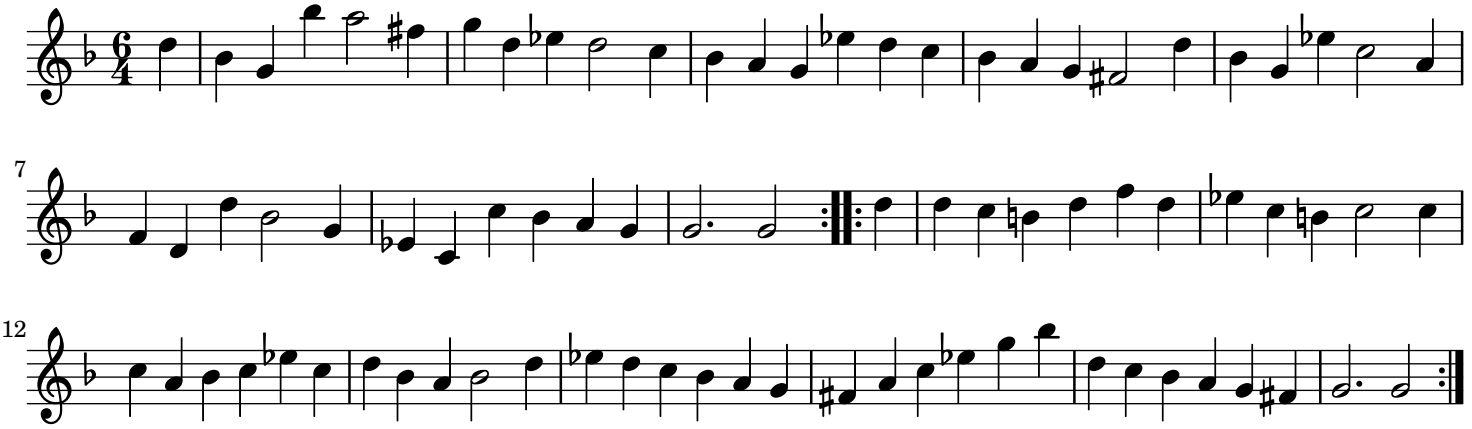
England;London