Timothy Sharp
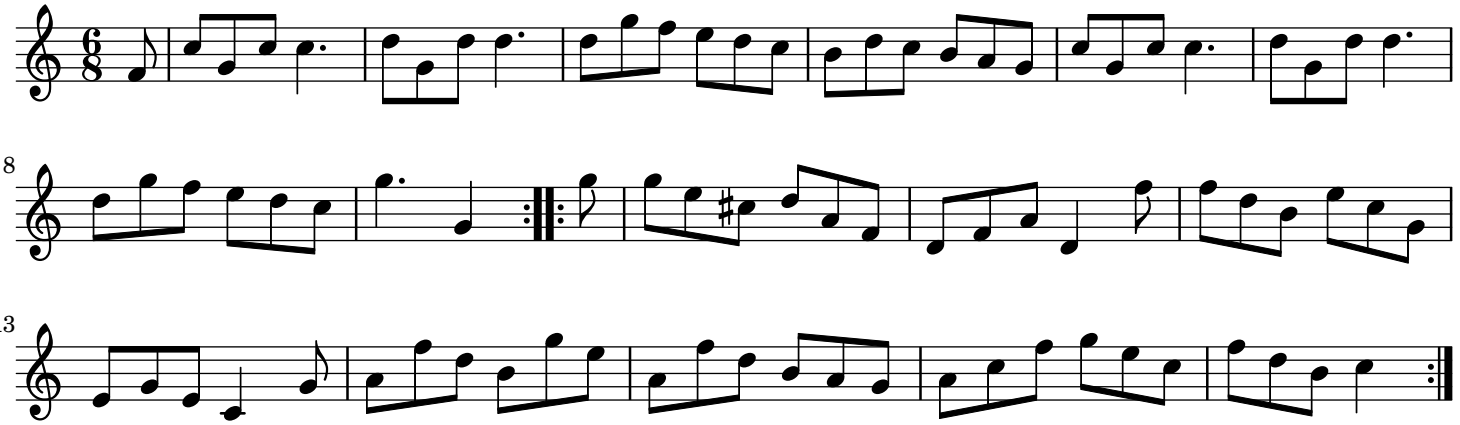
England;London