Thatch'd House, The
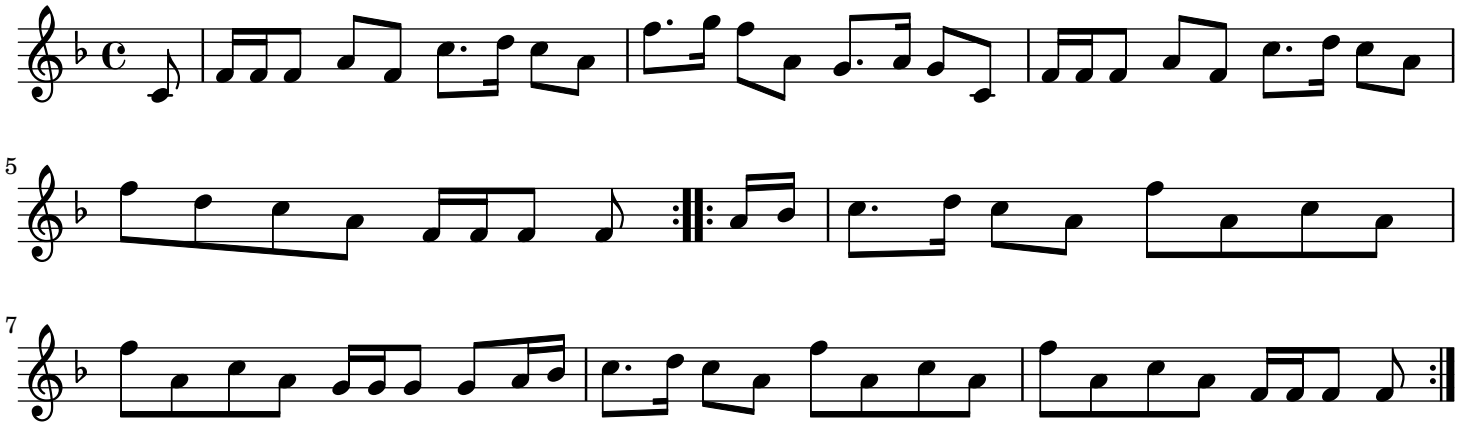
trad.