Terpsichore-1-Gavotte-3
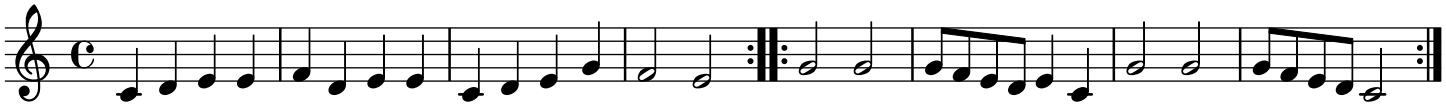
anon., arr. Francisque Caroubel