T' Gekroonde Wyn vat
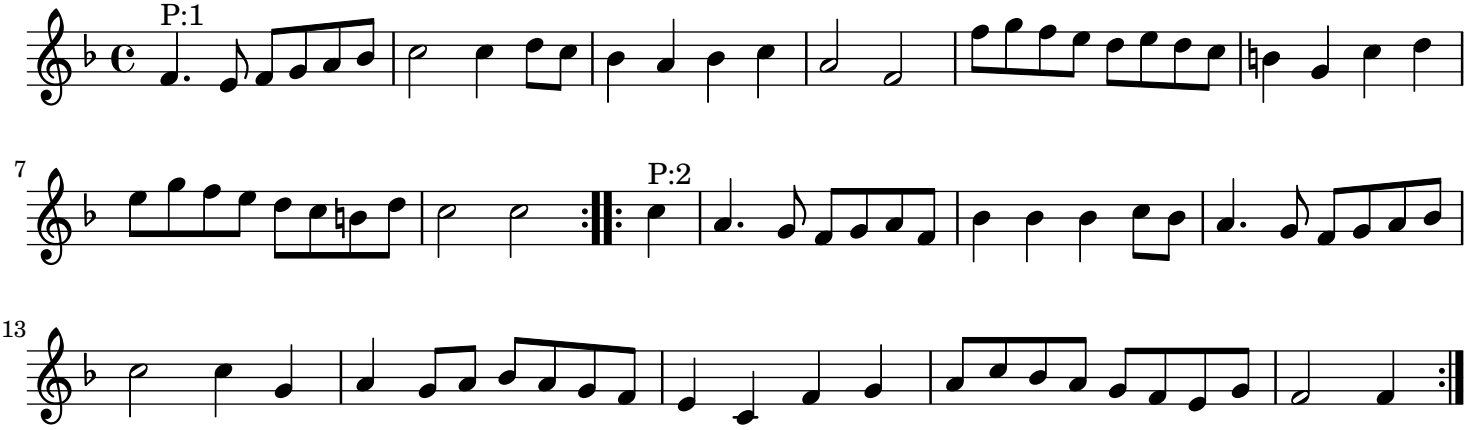
Oude en Nieuwe ... - Vierde Deel