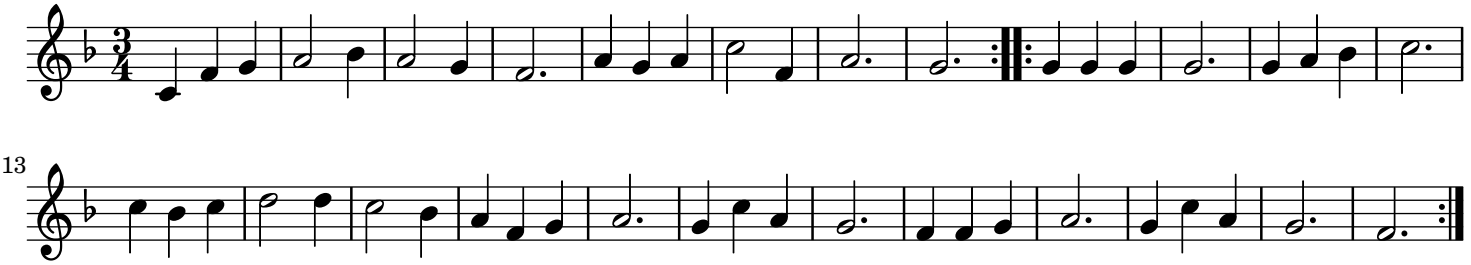Sur les bords de la rivière trad.