Strawberries and Cream
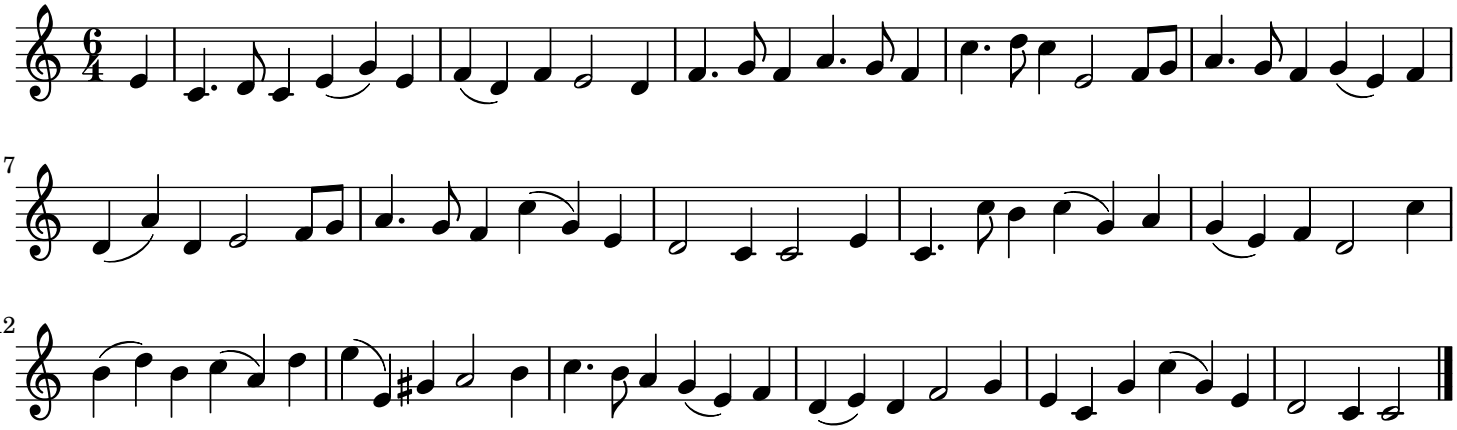
England;London