Steel Hoop, The
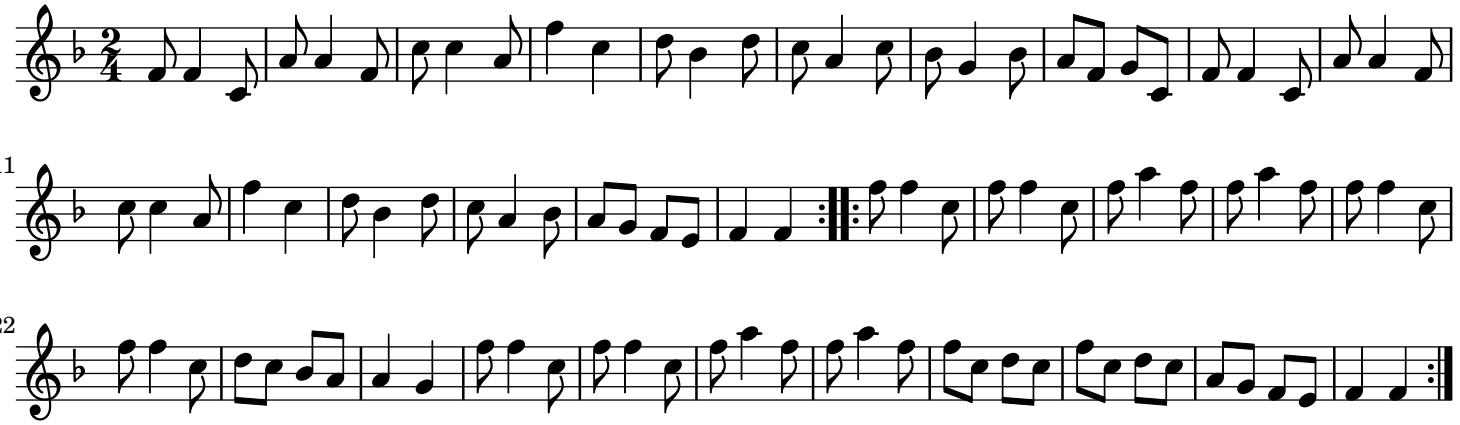
trad.