Stage Coach, The
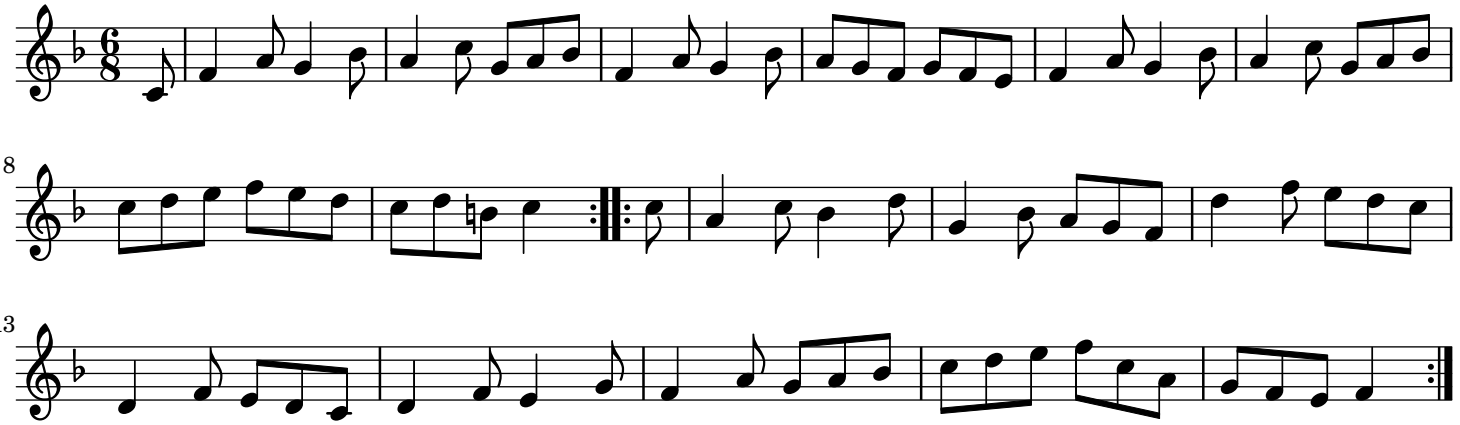
London