Staccato-Krähmer-16
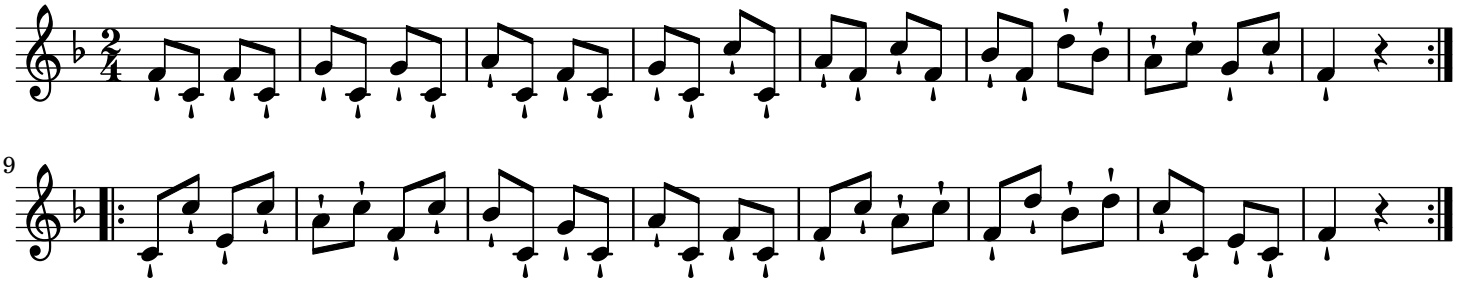
Ernest Krähmer (1795-1837)