Spithead Fleet
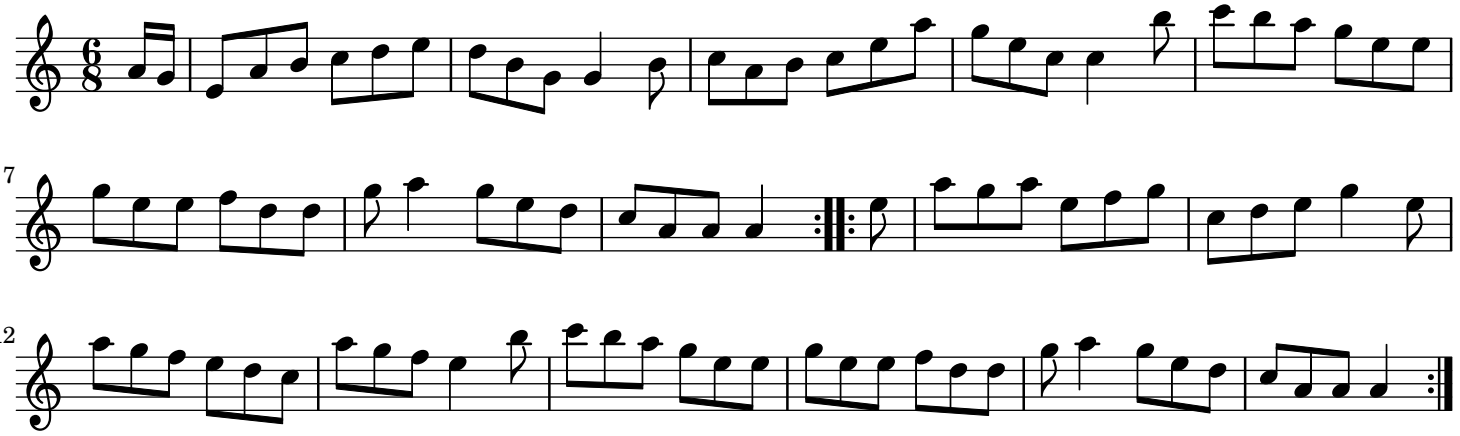
trad.