Spielstück 1 - non legato
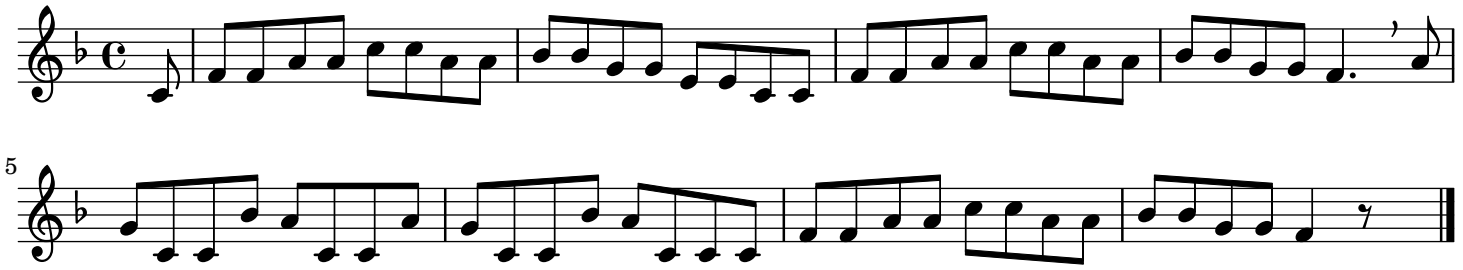
privat