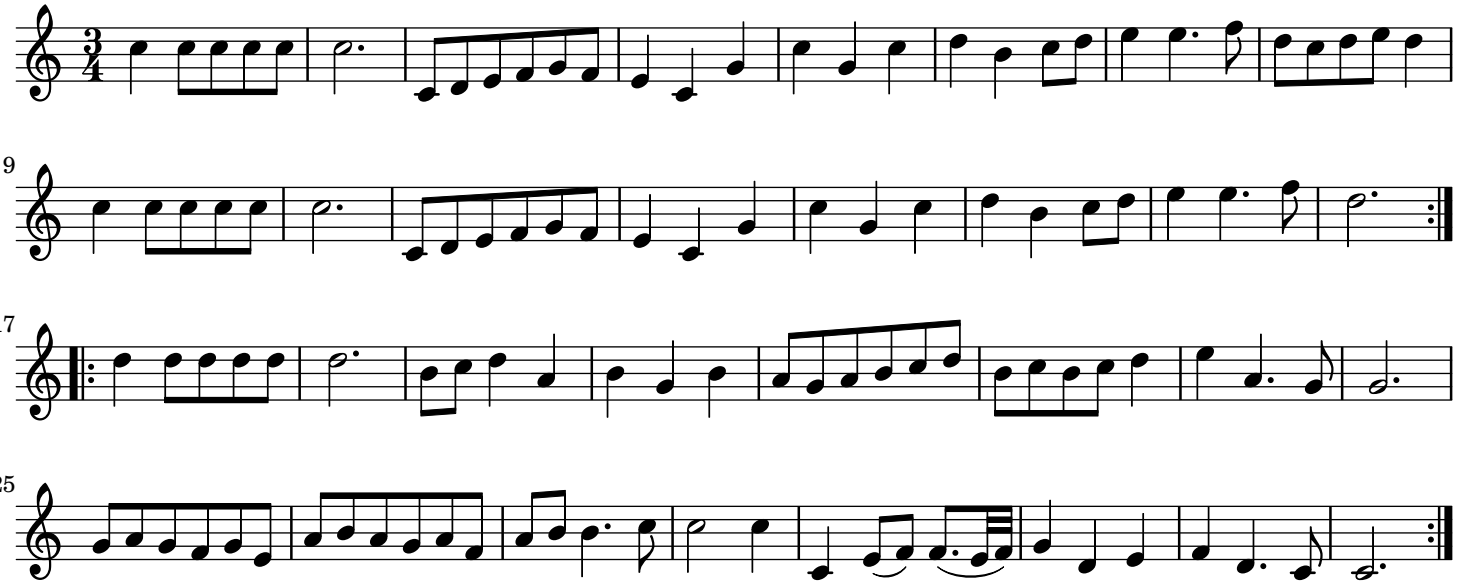
9
17
25