Spa Dance, The
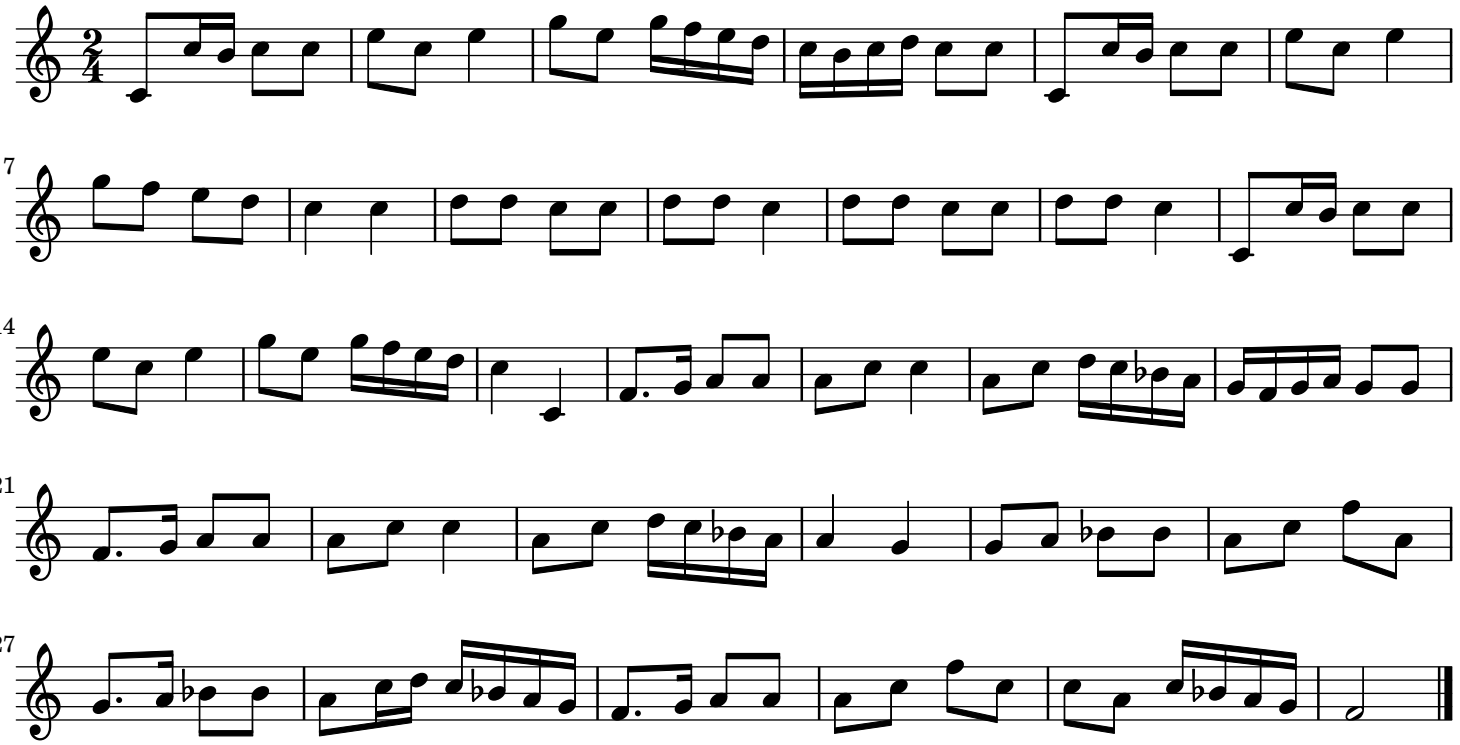
England;London