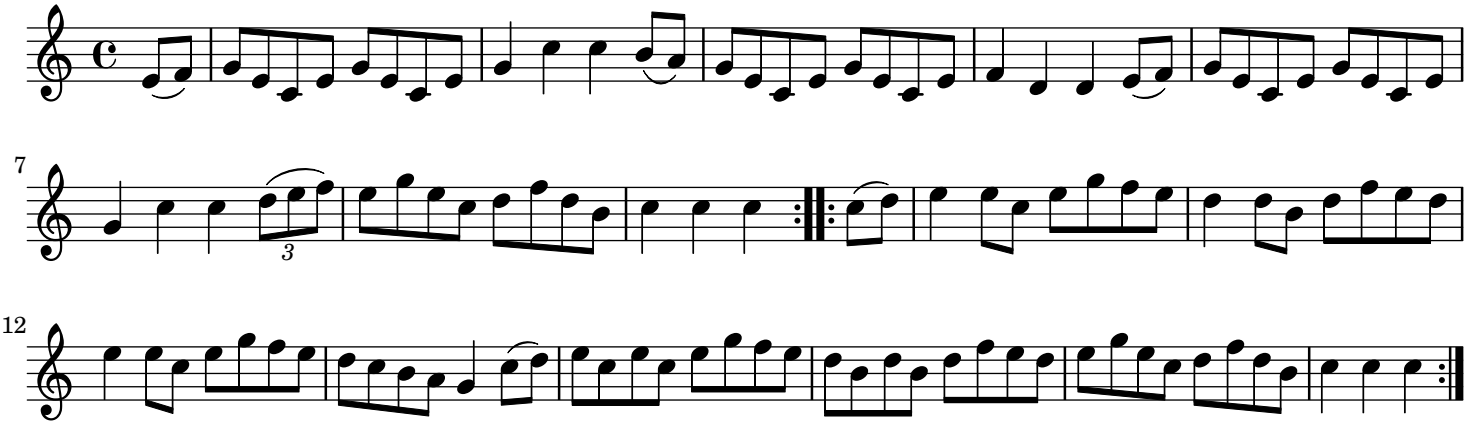Soldier's Joy (King's Head) England