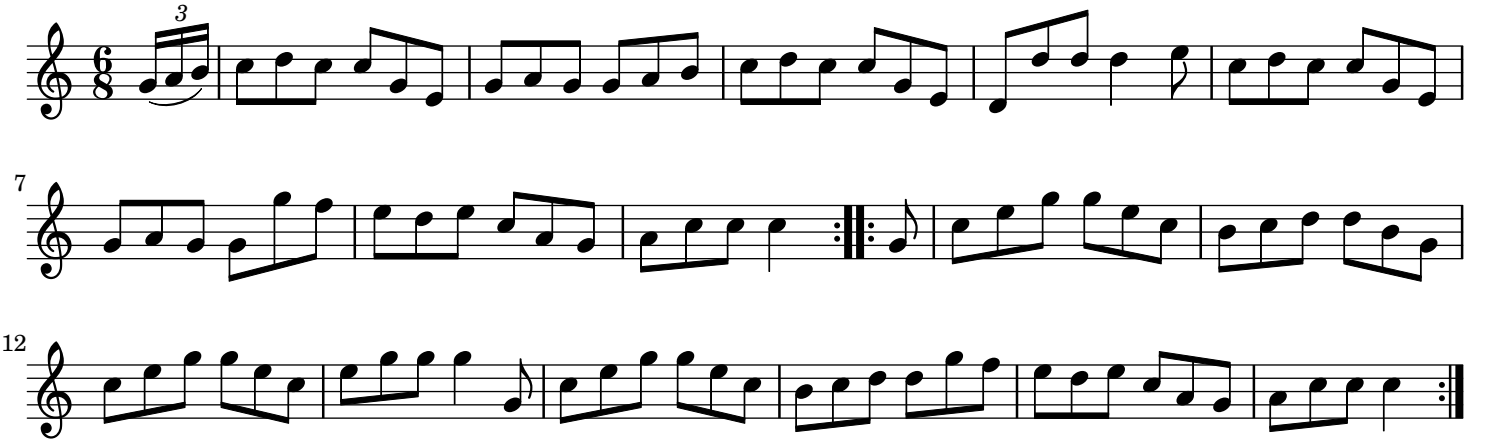Slashers (Barley Meal) England