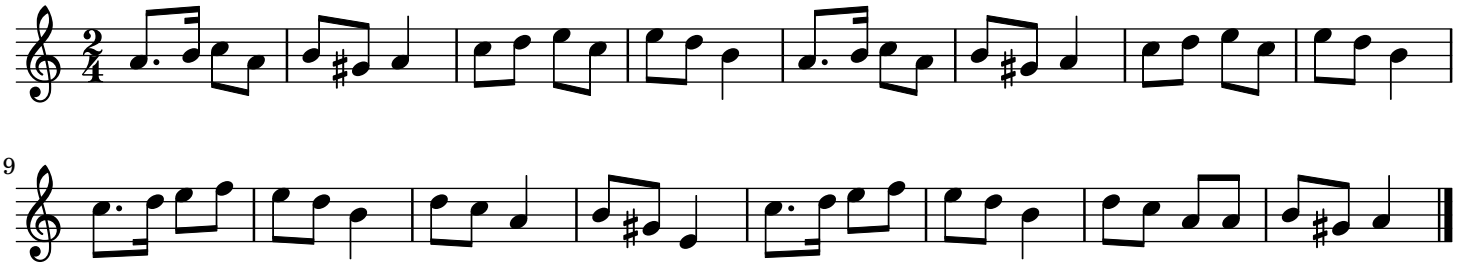Si j'avais un bon ami trad.