Shepherd's Holliday

England;London

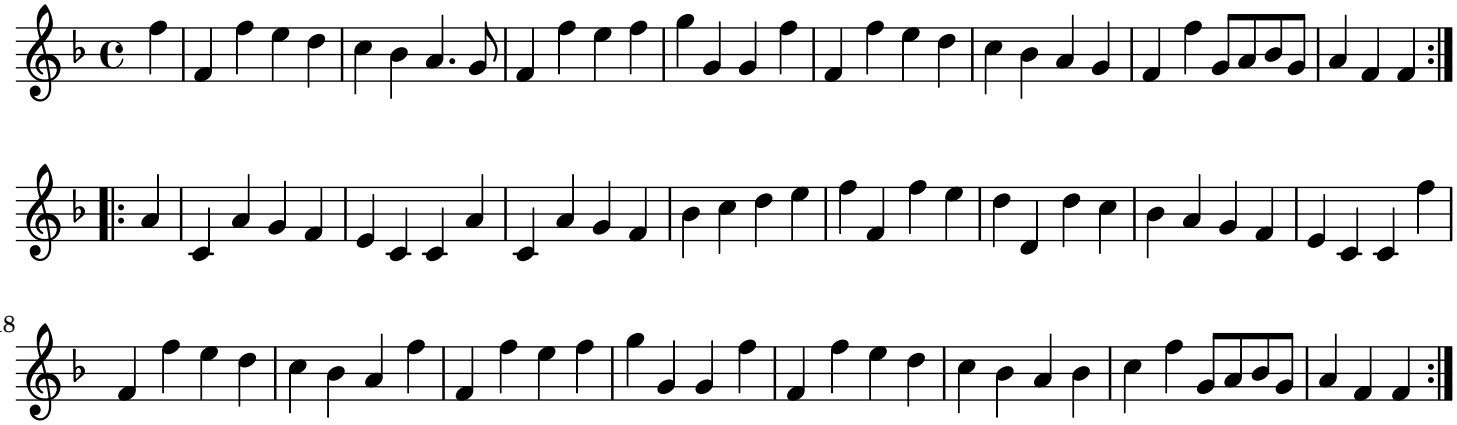

18