Scottiche Valse 3 trad.

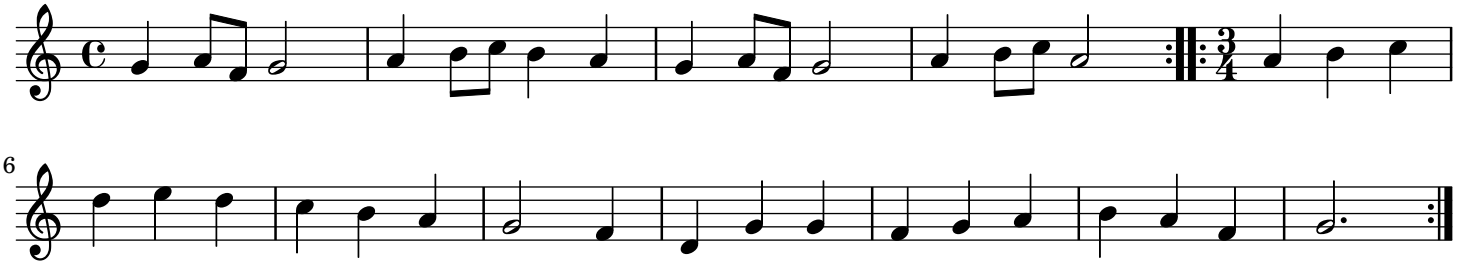

6