Scottiche à Catinaux
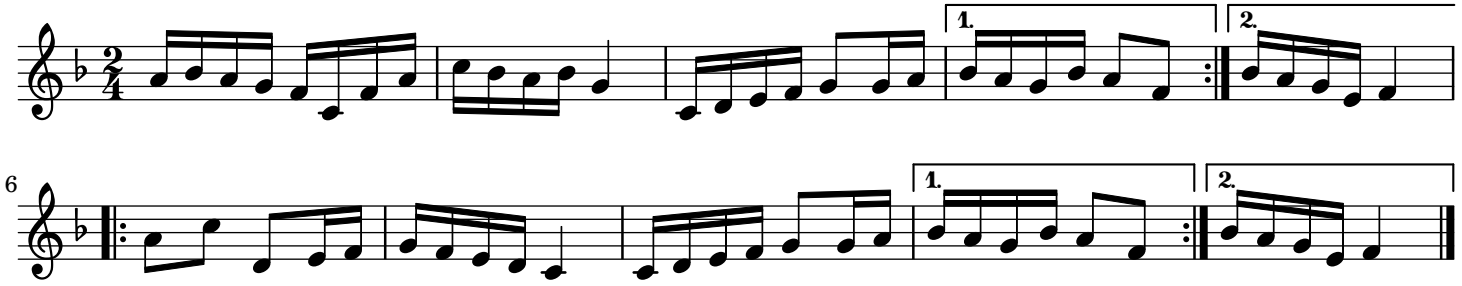
trad.