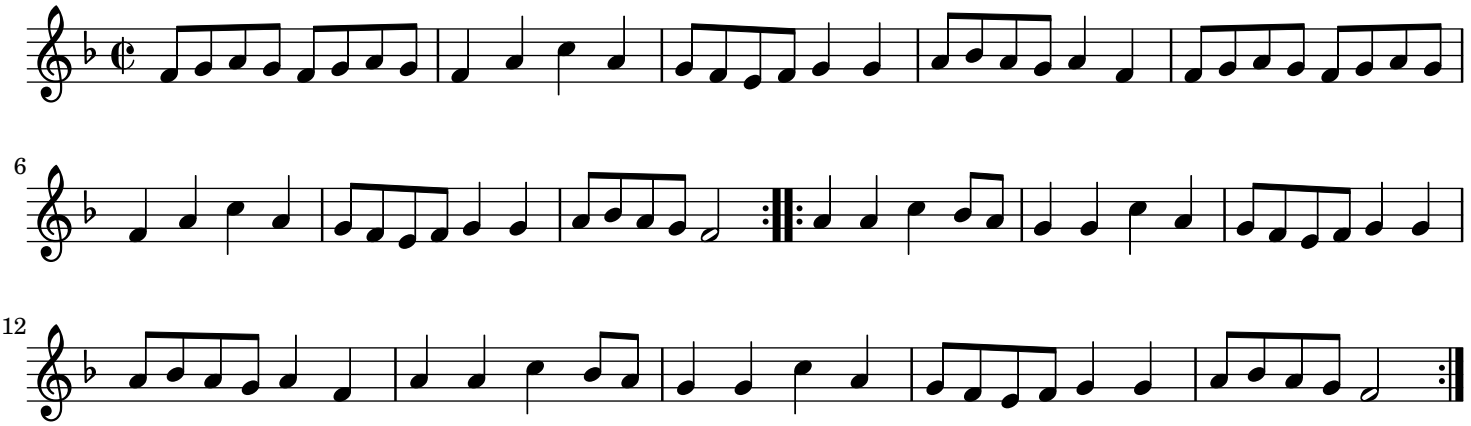Scottiche à Bretagne trad.