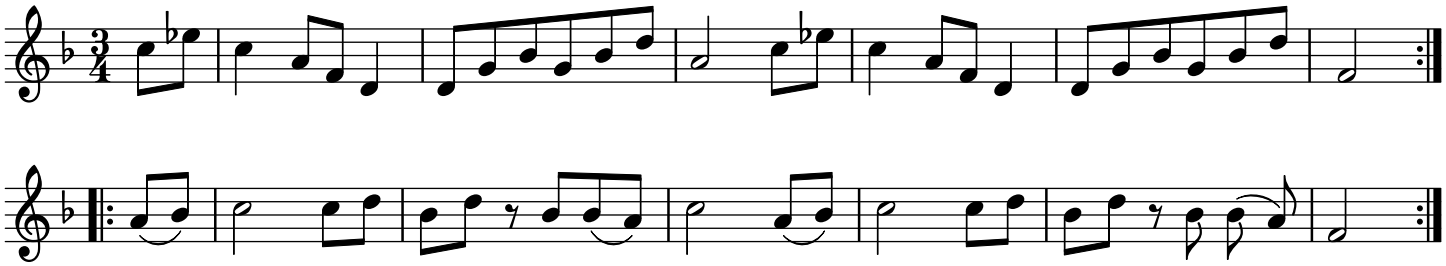Schleuniger C-Dur No 5 - Schmalnauer Hs trad.