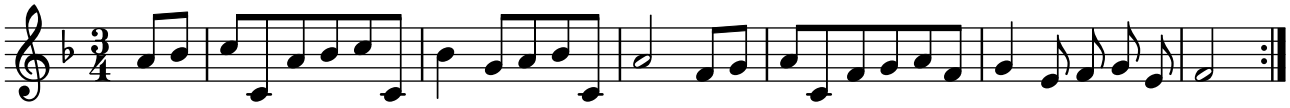Schleinige Tänze in G, nr. 2 traditionell