Sarabande (Naudot)
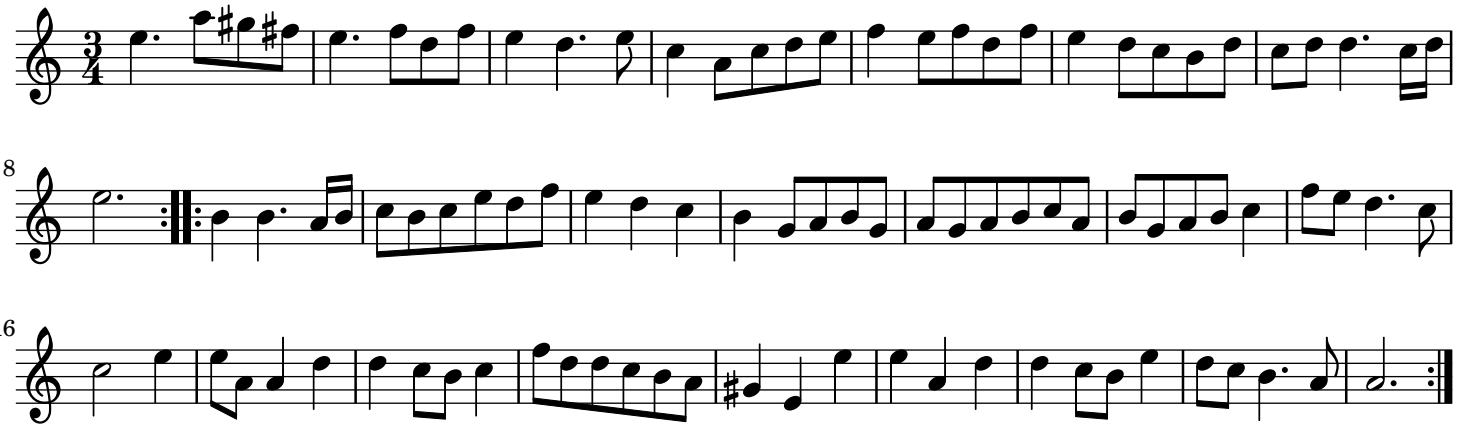
J-C Naudot