S'Luada
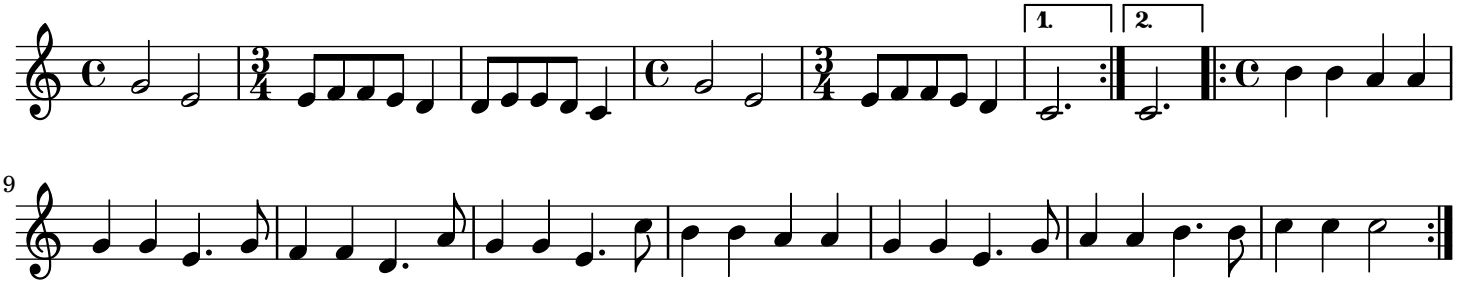
traditionell