Ridotta, The
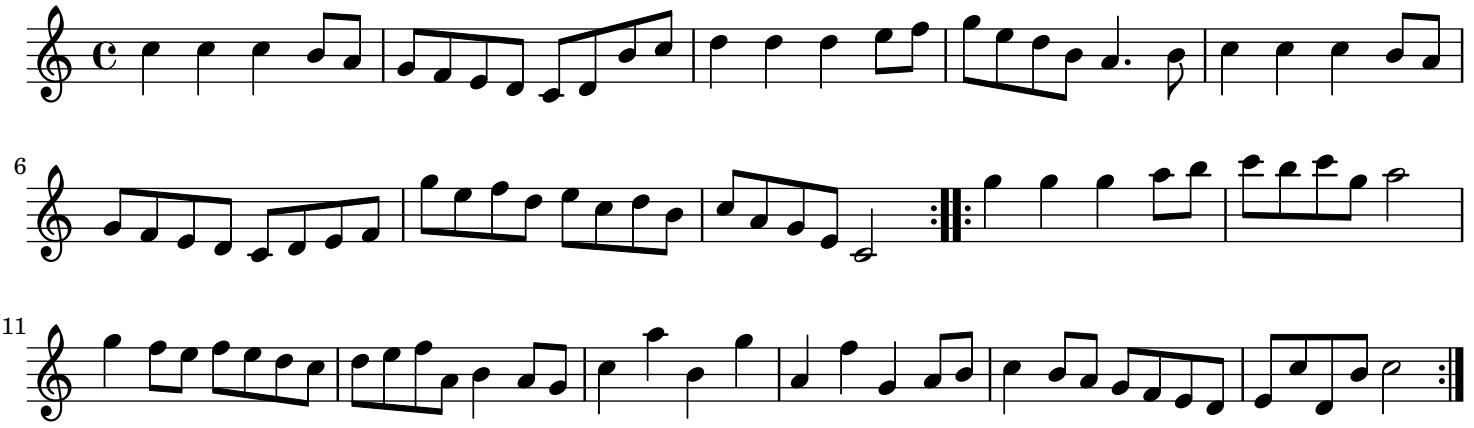
England;London