Red Ribbon, The
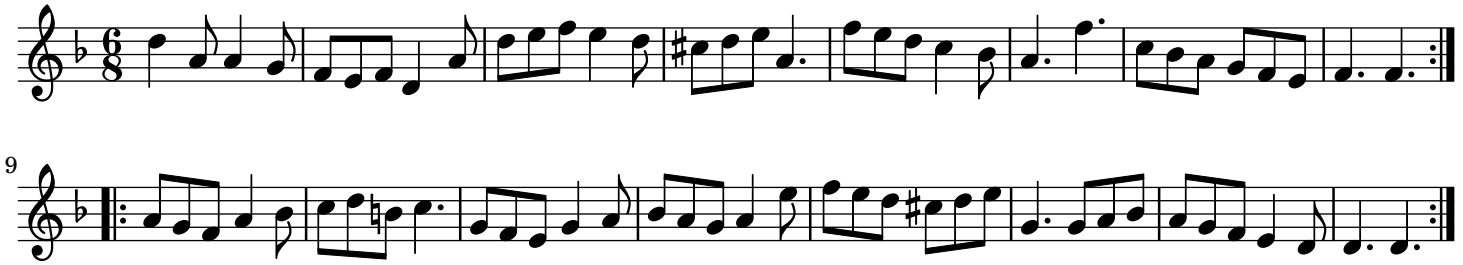
England;London