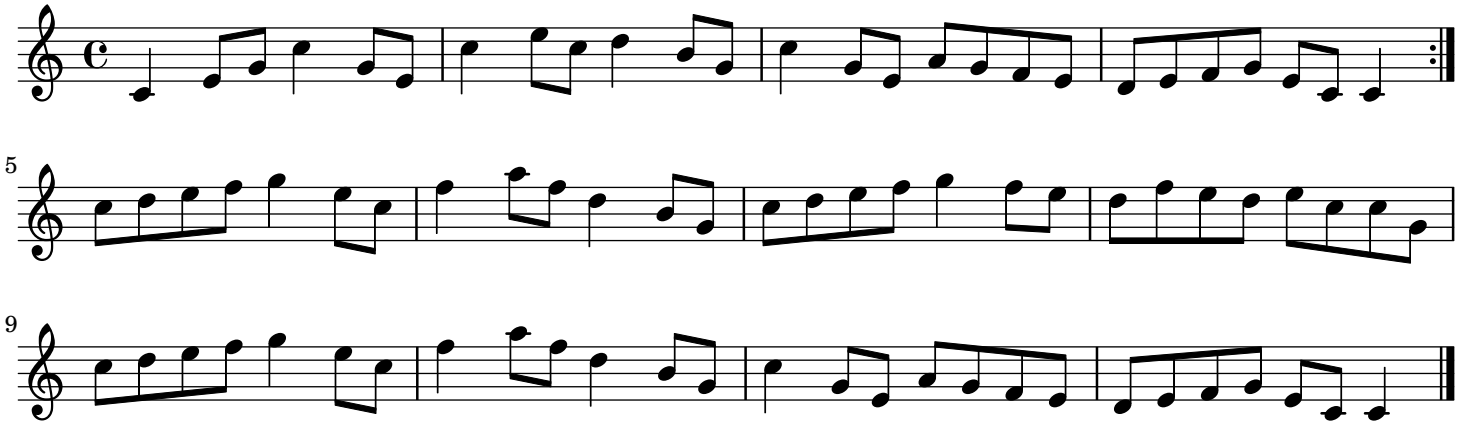Rachel Rae (Courting Them All) England