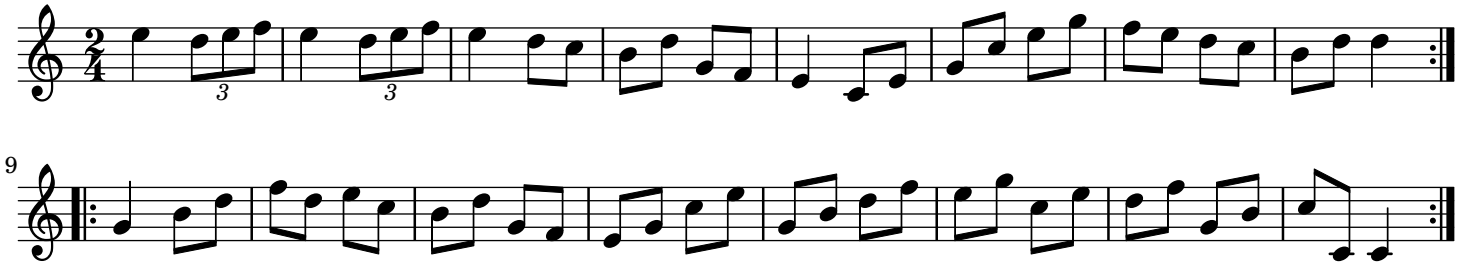Quiver, The,or Cupid's Prophecy London