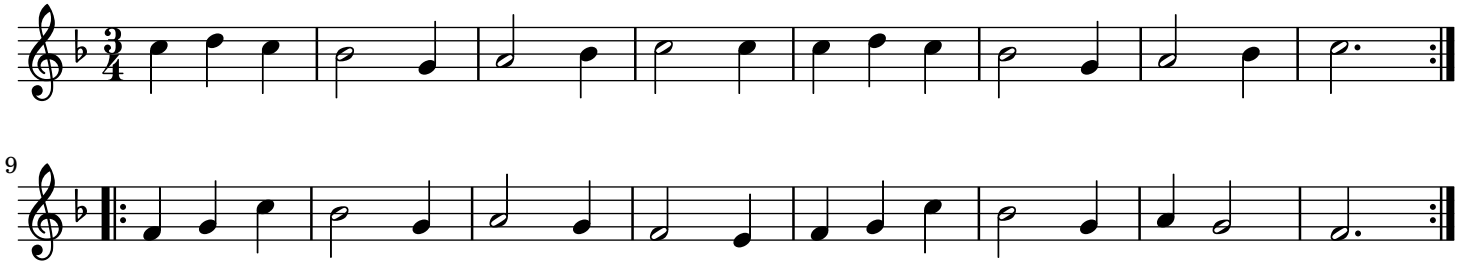Quand les moutons trad.