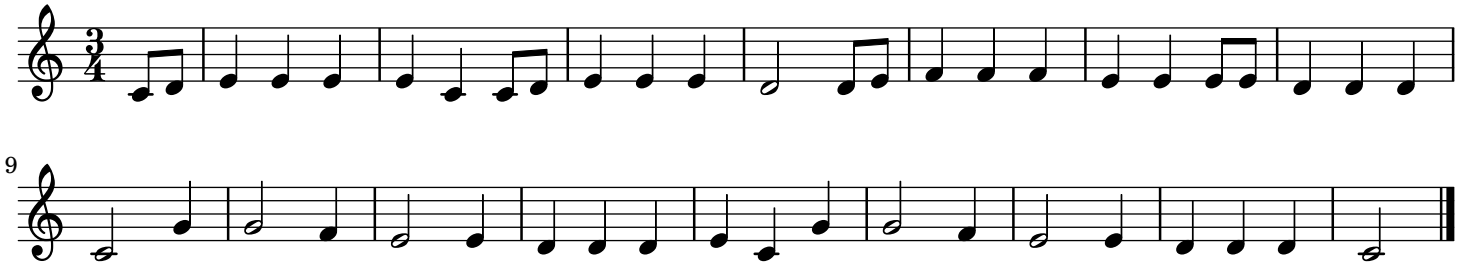Quand j'étais chez mon père trad.