Quand Biron voulut danser
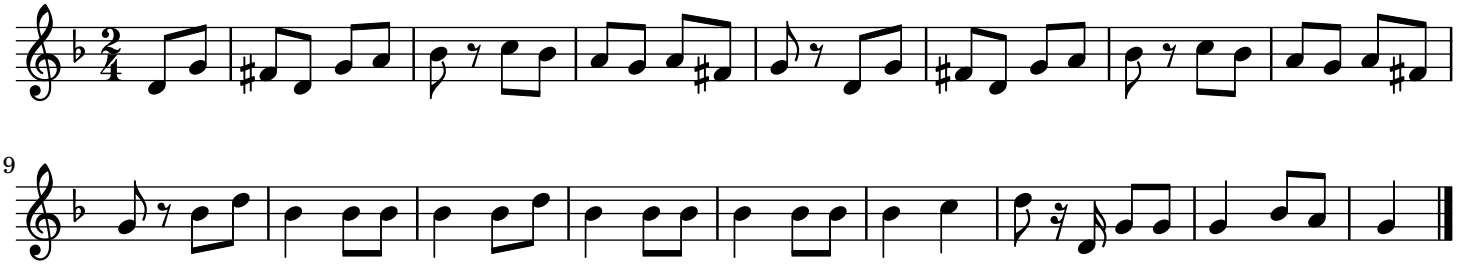
France