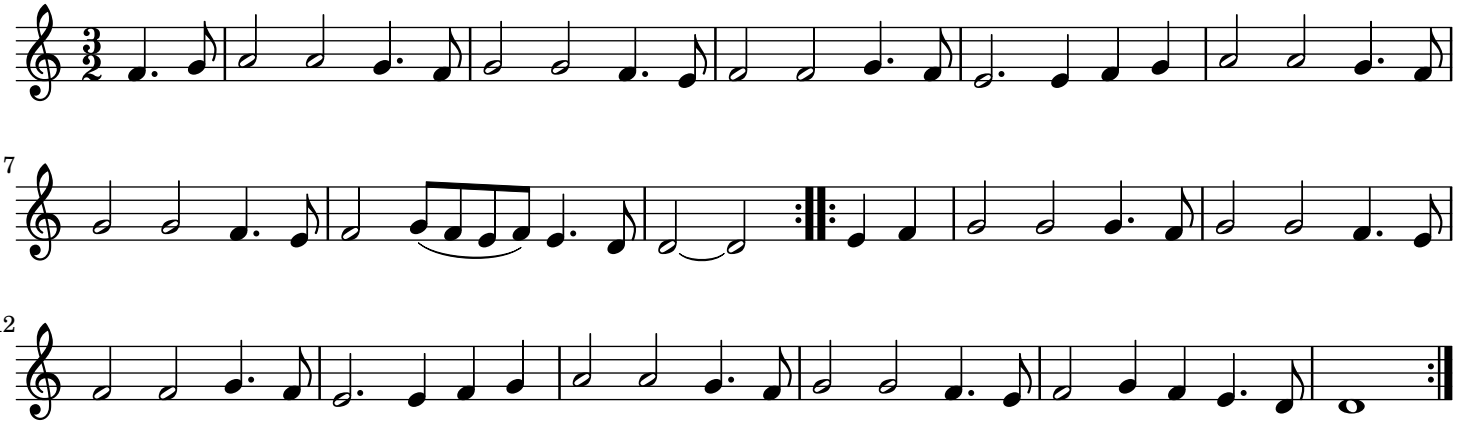
7
12