Prince of Wales's Birthday, The
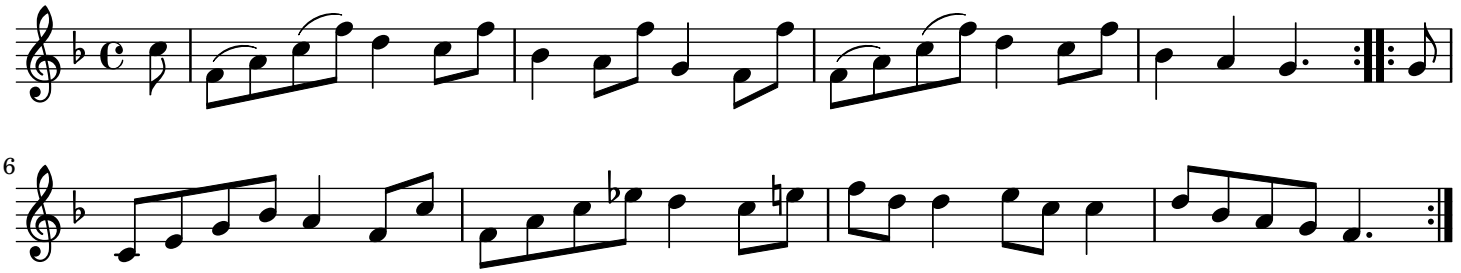
trad.