Prince Henry's Jig
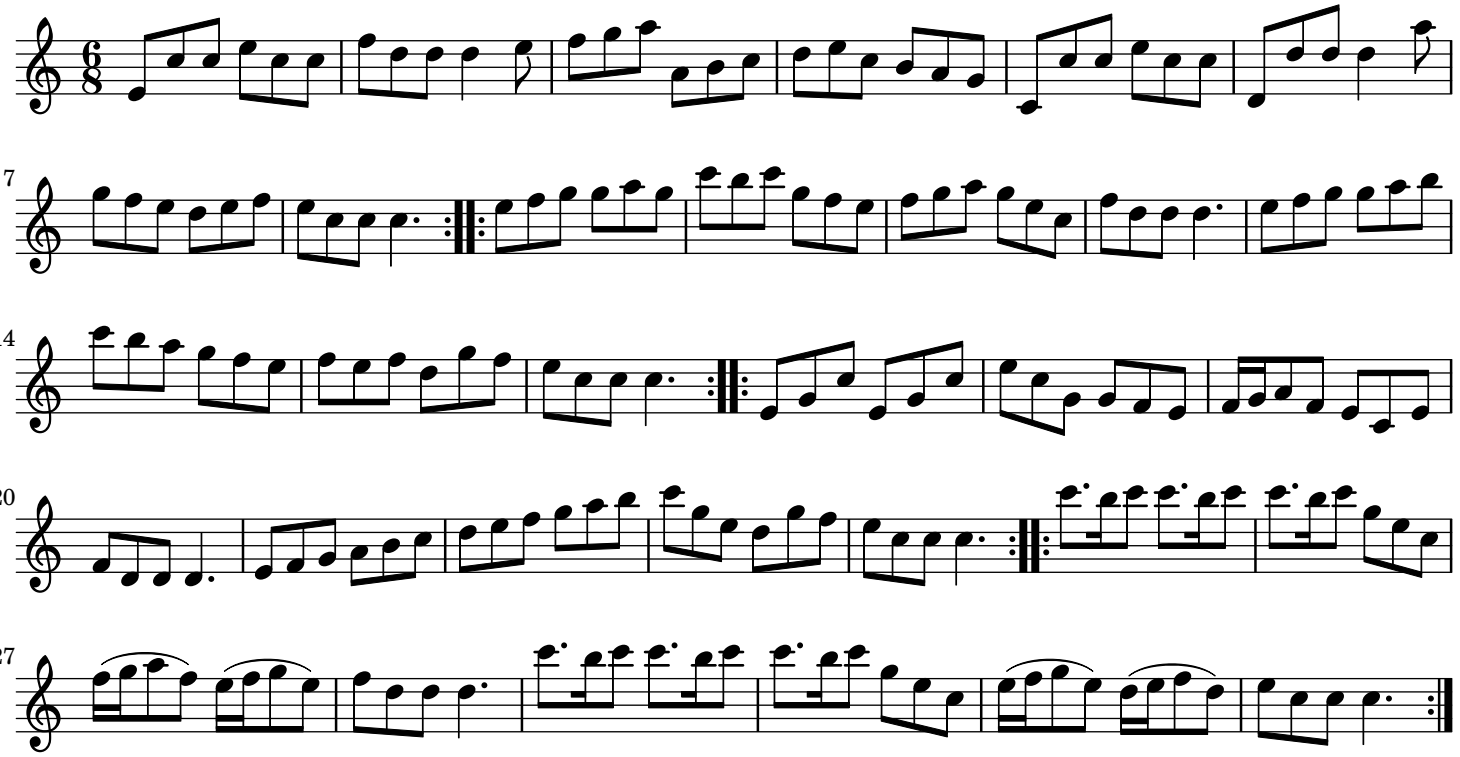
London