Prince Fredrick
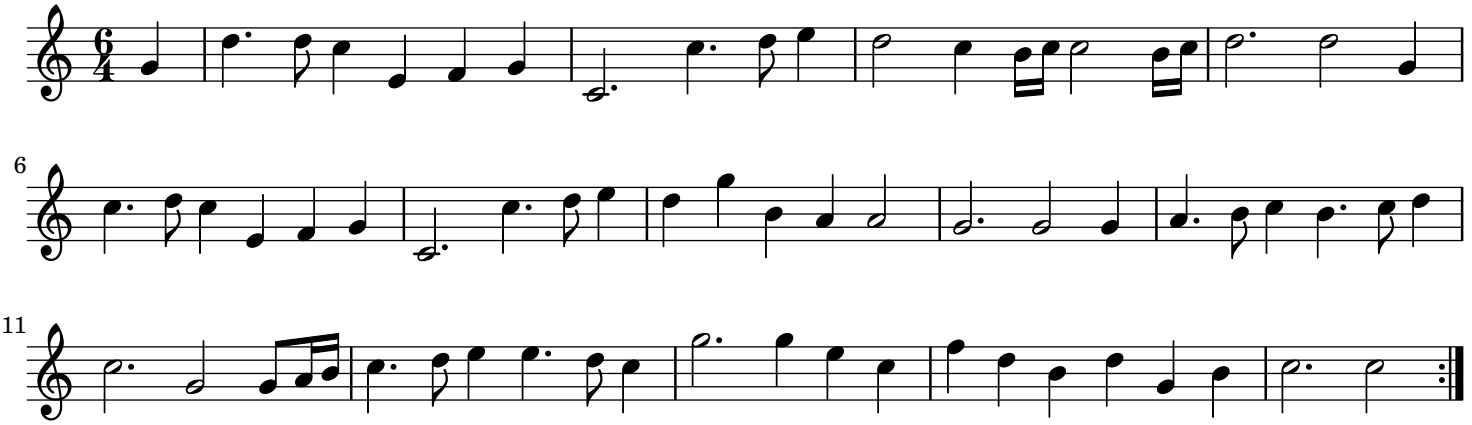
England;London