Prince Edward's Jigg
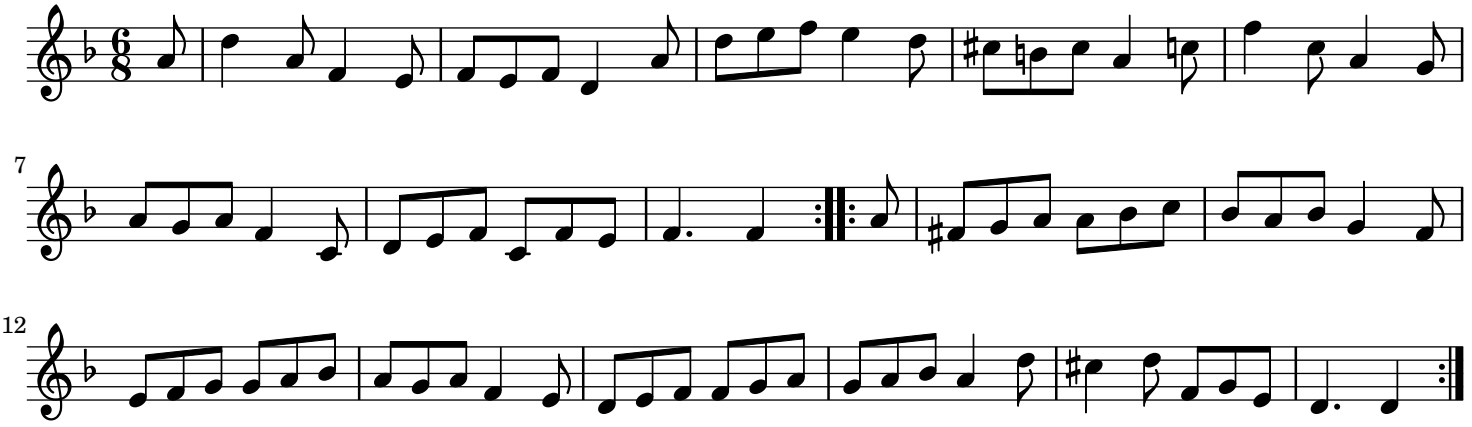
trad.